

# Floor Plans

Room 2

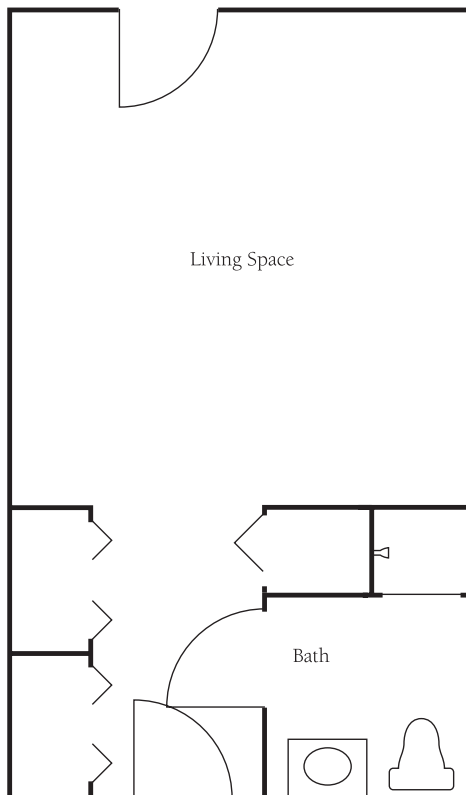

Room 4 Type B

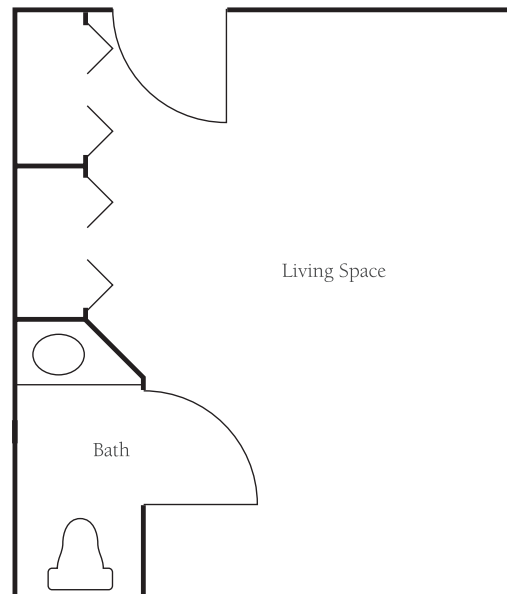

**Brookdale Peachtree**  
2806 Peachtree Road  
Statesville, North Carolina 28625  
**(704) 872-1946**

*Dimensions are approximate. Floor plans may vary.*

# Floor Plans

Room 5

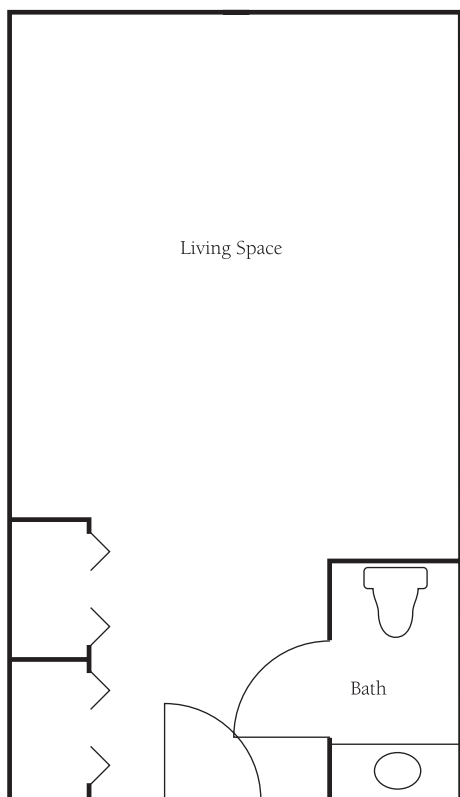

Room 7

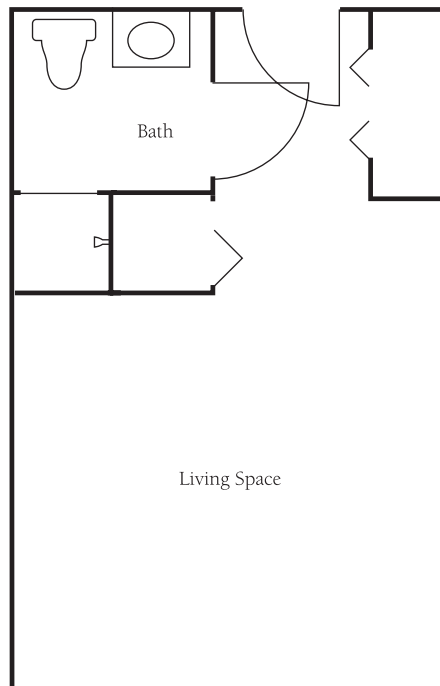

**Brookdale Peachtree**  
2806 Peachtree Road  
Statesville, North Carolina 28625  
**(704) 872-1946**

*Dimensions are approximate. Floor plans may vary.*

# Floor Plans

Room 9 Type C

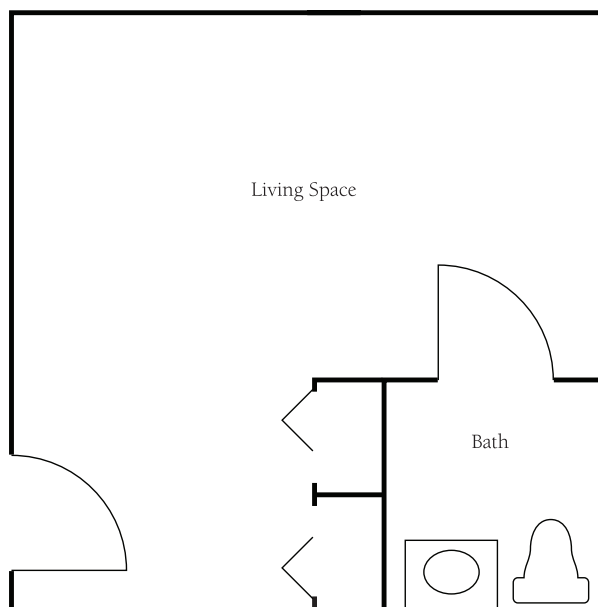

Room 23 Type A

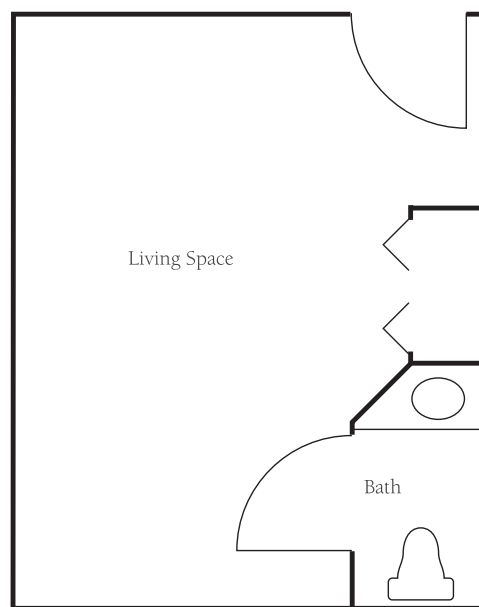

**Brookdale Peachtree**  
2806 Peachtree Road  
Statesville, North Carolina 28625  
**(704) 872-1946**

*Dimensions are approximate. Floor plans may vary.*

# Floor Plans

Room 30

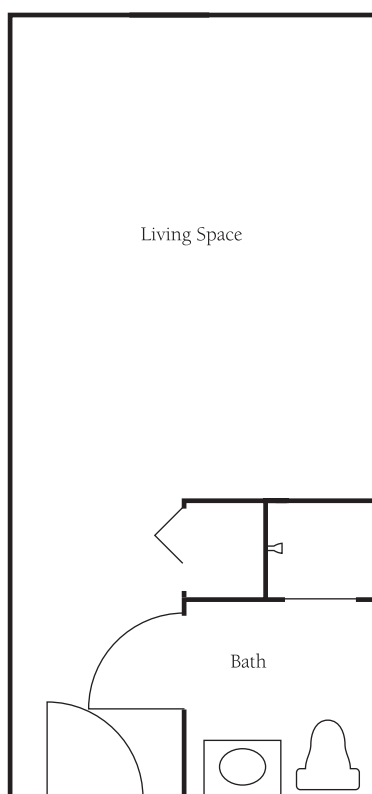

Room 40

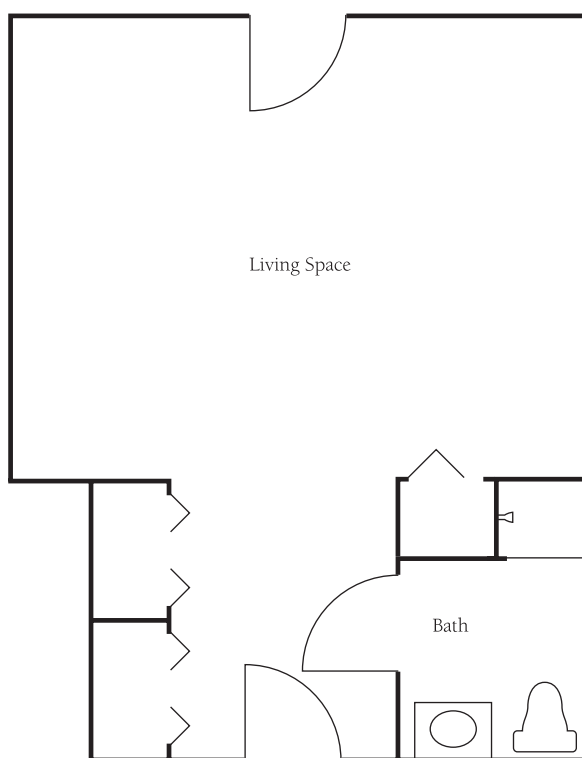

**Brookdale Peachtree**  
2806 Peachtree Road  
Statesville, North Carolina 28625  
**(704) 872-1946**

*Dimensions are approximate. Floor plans may vary.*